

Matt Lock Ellis College of Arts and Sciences
Department of Music

Presents

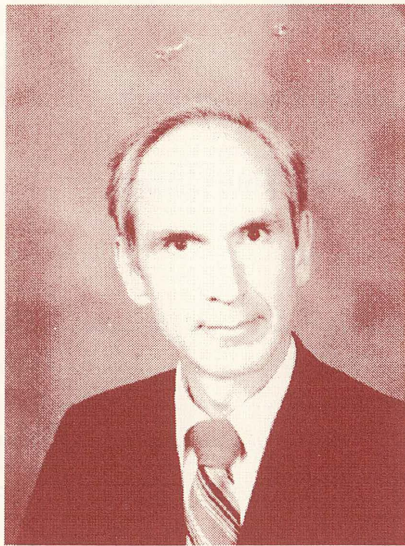

The Henderson Music TRADITION



Mr. Tom Chase

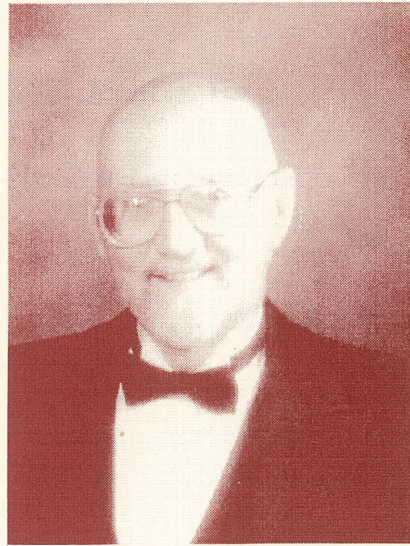

Dr. Earl Hesse

FACULTY RECITAL
HONORING
MR. TOM CHASE AND DR. EARL HESSE

Garrison Center Lecture Hall
Tuesday, April 8, 1997 7:30 P.M.



PROGRAM

Slavic Dance in C Major, Op. 46.....Anton Dvorak

Ann Rye, Kay McAfee, Piano

Sonate.....Paul Hindemith

Leicht bewegt
Langsam
Marsch
Pastorale

Maralyn Sommer, Bassoon
Ann Rye, Piano

Comments by Guest of Honor, Mr. Tom Chase

If Music be the Food of Love.....Henry Purcell

An die Musik.....Franz Schubert

At That Hour.....William Underwood

O! du mein holder Abendstern.....Richard Wagner

Wayne Pope, Vocalist
Carol Houston, Piano

Roman Sketches.....Charles Griffes



II. Nightfall

Beverly Benjamin, *Piano*

Pavane.....Gabriel Faure/ Arr. Kornegay
That's A Plenty.....Lew Pollack/ Arr. Cooper

Jim Buckner, John Webb, *Trumpet*
Wes Branstine, *Trombone*
Jim Woolly, *Horn*
Chris Kornegay, *Tuba*

Comments by Guest of Honor, Dr. Earl Hesse

Jazz Medley.....Arr. Rick Dimond

Rick Dimond, *Vibes*
Shelley Martin, *Flute*
Robert Houston, *Drums*

Alma Mater.....Words by James Workman/Music by Frederick Harwood

Charles Rye, *Choir Director*
Ann Rye, *Piano*

Fight Song.....Unknown

Selected Members of the HSU Marching
and Symphonic Bands, David Rollins, Band Director

A reception will follow in the Garrison Center Banquet Hall



MR. TOM CHASE

Associate professor of music, Tom Chase was first appointed a member of the Henderson State University faculty in 1966. A native of Hornell, New York, he graduated from Hornell High School and earned a bachelor of music degree from the Eastman School of Music in 1954. Chase went on to Boston University (Massachusetts) to earn a masters degree in music in 1958. Since that time, he has done advanced degree work at Indiana University, Bloomington.

Prior to his appointment at Henderson, Chase was a piano teacher at Sacred Heart Academy, Rochester, New York, and an assistant professor of music at Stratford College, Danville, Virginia. A member of Pi Kappa Lambda Honorary Music Fraternity in college, he holds professional membership in the Music Teachers National Association.

Chase served as Interim Chair of the Music Department during the 1989-1990 school year. He has also been Faculty Advisor and Province Governor for the Phi Mu Alpha Fraternity. Chase has served on the Board of Director's and been the coordinator for the Piano Rally for the Arkansas State Music Teachers Association.

While at Henderson State, Chase has accompanied students from every area within the department for student recitals, juries, junior/senior recitals and faculty recitals.

DR. EARL J. HESSE

Dr. Earl J. Hesse is presently a Professor of Music at Henderson State University. Hesse holds bachelor's and master's degrees in music education from Hardin-Simmons University, and earned his doctorate from the University of Mississippi, Oxford. He has taught applied woodwinds at Henderson State University for the past twenty-three years, and was director of the Collegiate Jazz Band for fifteen years. Prior to Henderson, Hesse was band director at Crowell High School, Crowell, Texas; Cisco Junior College, Cisco, Texas; and Goddard High School, Roswell, New Mexico.

Hesse was a member of the Arkansas Symphony Orchestra for fourteen years, and is a past member of symphonies in Abilene, Texas; Fort Worth, Texas; and Roswell, New Mexico. He presently performs with the symphonies in Pine Bluff, Arkansas; El Dorado, Arkansas, and Tupelo, Mississippi.

Hesse holds professional memberships in the American School Band Directors Association; Phi Beta Mu, American Bandmasters Fraternity; Phi Mu Alpha, Music Fraternity; Kappa Kappa Psi, band fraternity; Outstanding Educators of America, Who's Who in American Education; National Clarinet Society and the American Saxophone Congress.

He is married to Kathryn Cotten Hesse, and they have four married children. Robert Hesse, Director of Bands at Arkadelphia High School, Arkadelphia, Arkansas; Valaree Hesse, Occupational Therapist with the Baptist System, Arkadelphia, Arkansas; Marc Hesse and Michael Hesse, attorneys in Dallas, Texas.



HENDERSON STATE UNIVERSITY

Matt Locke Ellis College of Arts and Sciences
Department of Music
Presents

HENDERSON STATE UNIVERSITY BRASS BAND Dr. Wes Branstine, *Conductor*

Program

Army of the Nile K. Alford

España E. Chabrier
Arr. G. Langford

Capriccio P. Sparke

Guest Soloist, Dr. Jim Buckner

Barn Dance and Cowboy Hymn P. Sparke

Irish Washerwoman Arr. G. Langford

Festive Overture D. Shostakovich
Arr. Kitson

Russell Fine Arts Band Hall Tuesday, April 15, 1997
7:30 P.M.



HSU Brass Band

Soprano Cornet

Clayton Harris

Solo Cornet

Jon Wier

Martin England

Second Cornet

Dean Burgess

James Herbert

Brandon Martindale

Third Cornet

Greg Devine

Frank Gibson

Kenneth Dumond

Repiano Cornet

Bill Ritter

Flugelhorn

Chris Moix

First Alto

Sean Hudgins

Second Alto

Beth Derrick

Third Alto

Jan Robbins

First Baritone

Bryan Field

Second Baritone

Jon West

Euphonium

Mitch Boeckman

Matt Teague

First Trombone

Josh Perry

Second Trombone

Christy Walker

Jared Roberts

Bass Trombone

Steven Moss

E-flat Tuba

Chris Mark

Thomas Trantham

John Mark Goodson

B-flat Tuba

Jon Shultz

Jimmy Muchmore

Percussion

Greg Scott

Bob McClure



HENDERSON STATE UNIVERSITY

Matt Locke Ellis College of Arts and Sciences
Department of Music
Presents

The Arkansas Brass

Jim Buckner, *trumpet*; John Webb, *trumpet*; Jim Woolly, *horn*;
Wes Branstine, *trombone*; Chris Kornegay, *tuba*

Program

- "Jig" from *St. Paul Suite* Holst/Eden
- "Allegro from *Sonata V* Bach/Baldwin
- "Overture" to *The Magic Flute* Mozart/Wasson
- Hymnsong Arr. Webb
- Brass Quintet No. 1 David Herring
 - High Gear Procession*
 - Anthem*
 - Frantic*

Arkansas Premier Performance

Intermission

- Quintet No. 1 Ewald/Thomas
 - Moderato*
 - Adagio non troppo lento*
 - Allegro moderato*
- "Simple Song" and "Alleluia" from *Mass* Bernstein/Kornegay
- Dead Man Blues Morton/Piper

Russell Fine Arts Recital Hall
November 5, 1997,
7:30 p.m.





HENDERSON
STATE UNIVERSITY
Matt Locke Ellis College of Arts and Sciences
Department of Music
Presents

Brass Ensembles

Minuetto grazioso Anton Reicha
Arr. Pottag

Frippery #2 Lowell Shaw

Allegretto, Op.27 #2 Ludwig von Beethoven
Arr. Oldberg

Horn Choir Jim Woolly, *conductor*

Toccata from "Athalanta" Aurelio Bonelli

Susato Suite Tylman Susato

La Mourisque
Basse Danse Bergeret
Pavane Battaille

Three Intradas for Brass Vaclav Nellybel

Allegro maestoso
Marcato
Allegro con brio

Overture to "The Mikado" Arthur Sullivan

Three Brass Cats Chris Hazell

Mr. Jums
Borago

Brass Choir Jim Buckner, *conductor*

Capriccio Espagnol Nicolai Rimsky-Korsakov

Hungarian March Hector Berlioz

They Led My Lord Away Arr. Sam Gossoo

The Barber of Seville Overture Giacomo Rossini

Marching with Sousa Arr. Gordon Langford

South Rampart Street Parade Arr. Fred Harries

Brass Band Wes Branstine, *conductor*

Russell Fine Arts Recital Hall, December 2, 1997, 7:30 p.m.

Brass Ensembles

Brass Band

E-flat Cornet

Clay Harris

Solo Cornet

John Wier

Bill Ritter

Second Cornet

Mike White

Third Cornet

Elissa Rodgers

Repiano Cornet

Dean Burgess

Flugelhorn

Scott Cross

Solo Alto Horn

Sean Hudgins

First Alto Horn

Beth Derrick

Second Alto Horn

Stephanie Kelly

First Trombone

Josh Perry

Second Trombone

Christie Walker

Bass Trombone

Steven Moss

First Baritone

Bryan Field

Second Baritone

Matt Kennan

Euphonium

Mitch Boeckman

Heather Peterson

E-flat Tuba

Stacy Hildebrand

Chris Mark

B-flat Tuba

Jon Shultz

Jimmy Muchmore

Percussion

Chrystal Keisler

Lee Parham

Brass Choir

Trumpet

Jeff Attaway

Kenneth Dumond

Brandon Martindale

Logan Place

Larry Taylor

Horn

Josh Brown

Jim Woolly

Trombone

Randy Michau

Jesse Rich

Jared Roberts

Billy Satterfield

Bass Trombone

Chad Cooper

Tuba

Bart Harrison

Horn Choir

Lesley Harkey

Sean Hudgins

Beth Derrick

Stephanie Kelly

Kodie Skaggs

Josh Brown

Tish Barton

Horn Trio

Lesley Harkey

Beth Derrick

Sean Hudgins



HENDERSON
STATE UNIVERSITY

EXCELLENCE • SPIRIT • TRADITION

Residence Hall Association

Carol of Lights



Monday, December 8, 1997 • 6:30 p.m.
Henderson State University • South Lawn

Reception to Follow
Garrison Activity and Conference Center
Garrison Banquet Room

Henderson State University

Residence Hall Association

Carol of Lights

December 8, 1997

Master of Ceremony John Choate
Executive Assistant to the president
and legal counsel

Welcome Fred Coon
President, Residence Hall Association

Child Service Center Choir Patricia Gilbert, Director

- Jingle Bells
- We Wish You a Merry Christmas
- Rudolph the Red-Nosed Reindeer
- Here Comes Santa Claus

Story Time Jeff Loftis

- The Night Before Christmas

Angelic Voices of Christ Arthur Watson, Director

- Joy to the World
- Take My Yolk

Phi Mu Alpha Dr. Wayne Pope, Advisor

- In a Manger/Lullay
- Dona Nobis Pacem
- O Come All Ye Faithful

HSU Concert Choir Dr. Charles Rye, Director

- Carol of the Bells
- Silent
- Deck the Halls

At the Reception:

HSU Brass Quintet Dr. James Buckner

Horn-Sean Hudgins Trumpet-Bill Ritter
Trombone-Steve Moss Trumpet-Chris Moix
Tuba-Jon Shultz

A special thanks to Mary & Martha's Florist & Gifts for providing and decorating the Centurium tree.

A very special thanks to: Aimee Cox, Committee Chair; Lea Metcalf and Torrie Stewart.

We would also like to thank Santa's Helpers: Randy Seal, ARAMark Catering, HSU Maintenance & Physical Plant, HSU Media Services, McBrien Hall and Garrison Center.

HENDERSON STATE UNIVERSITY

FOUNDED IN 1890

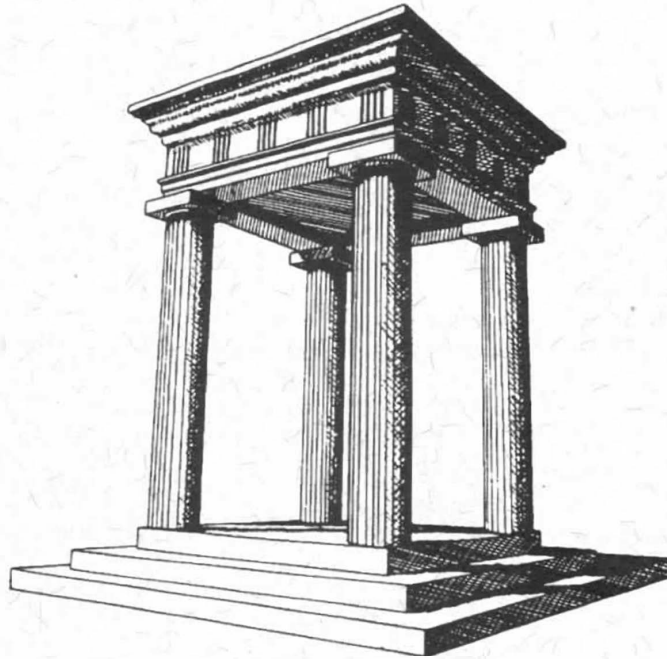

The Centurium - Gift of Centennial Student Body

WINTER COMMENCEMENT 1997

WELLS HPER CENTER GYMNASIUM
SCHOOL OF BUSINESS & SCHOOL OF EDUCATION - SIX O'CLOCK
ELLIS COLLEGE OF ARTS AND SCIENCES - EIGHT O'CLOCK
DECEMBER NINETEENTH, NINETEEN HUNDRED NINETY SEVEN
AND IN THE
ONE HUNDRED EIGHTH YEAR OF THE UNIVERSITY

COMMENCEMENT PROGRAM
Dr. Charles DeWitt Dunn
President of Henderson State University

THE PROCESSIONAL *Earl of Oxford March* William Byrd
Arkansas Brass
Dr. Jim Buckner, Dr. Wes Branstine, Chris Kornegay, John Webb, Dr. Jim Woolly

THE NATIONAL ANTHEM *The Star Spangled Banner* F.S. Key
Arkansas Brass

SPECIAL MUSIC *Turkish Rondo* Wolfgang Amadeus Mozart
Arkansas Brass

GREETINGS AND RECOGNITION OF RETIRING FACULTY MEMBERS
Dr. Charles DeWitt Dunn, President

RECOGNITION OF DISTINGUISHED ALUMNI
Dr. Charles DeWitt Dunn, President

FACULTY CHARGE
Dr. Blair Olson, *Professor, School of Education - 6 p.m. ceremony*
Dr. William L. Underwood, *Professor, Ellis College - 8 p.m. ceremony*

STUDENT RESPONSE
Eric D. Spears, *English, Winter Class of 1997, School of Business and School of Education Ceremony, 6 p.m.*
Lori L. Stewart, *Communications, Winter Class of 1997, Ellis College Ceremony, 8 p.m.*

The University respectfully requests that the audience refrain from recognizing individual candidates by applause or other interruptions during the presentation of diplomas. All candidates will be recognized as a group following the conferring of degrees.

PRESENTATION OF CANDIDATES

Dr. Robert Houston, Vice President for Academic Affairs
Dr. Joe Wright, Dean, Ellis College of Arts and Sciences
Dr. Louis Dawkins, Dean, School of Business
Dr. Joye H. Norris, Dean, School of Education
Dr. Johnnie Roebuck, Dean, Graduate School

CONFERRING OF DEGREES
Dr. Charles DeWitt Dunn, President
Dr. Randy Duncan, II, Official Announcer

ALMA MATER Arkansas Brass J. W. Workman

RECESSIONAL *Canzona No. 2* Giovanni Gabrieli

Audience is requested to remain seated during the Academic Processional and Recessional
and to stand for the National Anthem, Invocation and Alma Mater

Red and Black Honor Cords denote membership in Sigma Tau Delta, International Honor Society in English
Maroon and Gold Ribbon with medallion denote Henderson Honors College Scholars
Gold Honor Cords denote Henderson Honors Program Scholars

Blue and Green Ribbon with Medallion denote membership in Alpha Chi, National Honor Society
Red and Blue Honor Cords denote membership in Phi Alpha Theta, International History Honor Society
Purple and Green Honor Cords denote membership in Kappa Delta Pi, International Honor Society for Education Majors
Red Honor Cords denote membership in Lambda Pi Eta, International Honor Society in Communication
Blue and Gold Honor Cords denote membership in Psi Chi, National Honor Society in Psychology